

Advanced CAD/CAM + Titanium technology integrated solution on dental application

(先進牙科電腦輔助設計+鈦金屬技術綜合應用方案研討會)

Date: **15 August 2008** (3:30pm - 6:15pm)

Venue: RM 1019, 1/F Hong Kong Productivity Council Building, 78 Tat Chee Avenue, Kowloon, Hong Kong
(香港九龍塘達之路78號生產力大樓一樓1019室)

Who should attend: Dentists, dental technicians and those who are interested in dental technology.
(牙醫、牙科技工和對牙科技術有興趣的人仕)

Capacity: 50 seats (名額50人)

Medium of Speech: English with Chinese translation (英語附以廣東話翻譯)

Enquiry: For further information, please contact Mr Bryan SO (Tel: 2788 5548 Email: bryanso@hkpc.org) or Miss Christine HO (Tel: 2788 5550 Email: kmho@hkpc.org) or Fax: 2788 5002

報名詳情請聯絡蘇先生(電話:2788 5548 電郵:bryanso@hkpc.org) 或 何小姐(電話:2788 5550 電郵:kmho@hkpc.org) 或 傳真(2788 5002)

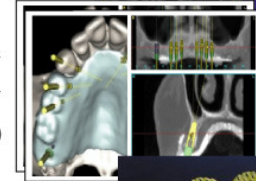
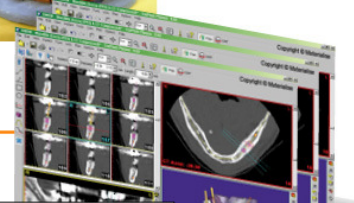

Topic

1) 三維數碼牙科產品數據整合與分析系統 (3D digital dental planning and simulation system)

由產品專家介紹最新三維電腦植牙治療計劃模擬軟件，進行手術模擬，協助牙醫作出精準的判斷，直接進行療程安排，並得以在手術前規劃出最完善的手術程序，預先掌握手術的情況，提昇植牙手術的成功率。(由Materialise公司產品顧問Mr John JIANG 講解)

2) 先進快速成形技術於牙科產品應用 (Advanced rapid prototyping on dental application)

由產品專家介紹最新的數碼光學快速成型技術，並介紹應用於製作蠟製手辦並用於失蠟鑄造牙科金屬部件的過程，另更會詳細講解如何使用此快速成形技術，更有效、更數據化和更精確的製作蠟製手辦。(由envisionTEC公司產品顧問Mr Martin Forth 講解)

3) 先進鈦金屬鑄造於牙科產品應用 (Advanced Titanium casting on dental product)

講解和示範鈦金屬牙科部件的製作過程，概述鈦金屬牙科產品的優勢，探討如何整合電腦分析技術、快速成形技術和鈦金屬成形技術的應用和其所帶來的優勢。(由生產力促進局顧問Mr Bryan SO講解)

Registration Fee:

Free of charge
(費用全免)

CPD hours would be granted to HKIE members.

Organizers

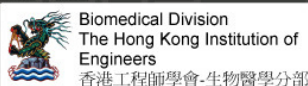

Supporting organizations



Supporting companies



Funding organization

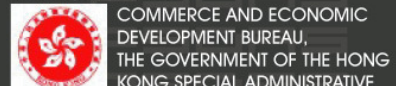

"Any opinions, findings, conclusions or recommendations expressed in this material / any event organized under this Project do not reflect the views of the Government of the Hong Kong Special Administrative Region or the Vetting Committee for the Professional Services Development Assistance Scheme."

Biomedical Division – The Hong Kong Institution of Engineers

PSDAS Activity Seminar on

Advanced CAD/CAM + Titanium technology integrated solution on dental application

先進牙科電腦輔助設計+鈦金屬技術綜合應用方案研討會

15 August 2008

地點： 九龍塘達之路 78 號生產力大樓一樓 1019 室
Venue: RM1019, 1/F HKPC Building, 78 Tat Chee Avenue, Kowloon Tong, Kowloon

名額： 只限 50 名
Quota: Limited to 50 participants

查詢 Enquiry: 2788 5548 / 2788 5550 傳真 Fax: 2788 5002

電郵 Email: bryanso@hkpc.org / kmho@hkpc.org

時間： 下午 3 時 30 分至 6 時 15 分
Time: 3:30pm to 6:15pm

報名辦法： 請填妥報名表並傳真至 2788 5002 以便留位
Application: To enrol, please complete the attached enrolment form and fax to HKPC at 2788 5002 for registration

報名表 - Enrolment Form

Name in English 英文姓名 Mr./Miss/Mrs. _____

Name in Chinese 中文姓名 _____

Organization 受僱公司名稱 _____

Position 職位 _____

Business Address 辦公室地址 _____

Tel 電話 _____ Fax 傳真 _____

e-mail 電郵地址 _____

HKIE member 香港工程師學會會員 Y/N* (please delete if inappropriate)

Membership number 會員編號 _____

Signature 簽名 _____ Date 日期 _____

*If you do not wish to receive further information from HKPC, please inform us via fax at (852) 3187-4531.
若閣下不欲再接收本局信息，請以傳真:(852) 3187-4531 通知我們。*